

CANE CREEK CLOUD NINE SHOCK WORKSHEET

The Cane Creek Cloud Nine shock comes in various sizes and configurations. In order to build a shock to meet your specific requirements, we will need some detailed information about the frame it is intended to fit. Please complete the following worksheet and return it to a Cane Creek representative or fax it to 828-684-1057.



Company: _____

Phone: _____

Contact: _____

Fax: _____

E-mail: _____

Bike Model: _____

Year: _____

Suspension Type: _____

Leverage Ratio: _____

Select Shock Specifications (see page two for reference):

Shock Size:

- | | | | | |
|---------------------------------|---------------------------------|---------------------------------|---------------------------------|---------------------------------|
| <input type="checkbox"/> 135/20 | <input type="checkbox"/> 140/25 | <input type="checkbox"/> 145/30 | <input type="checkbox"/> 152/25 | <input type="checkbox"/> 158/30 |
| <input type="checkbox"/> 165/38 | <input type="checkbox"/> 170/43 | <input type="checkbox"/> 185/45 | <input type="checkbox"/> 190/50 | <input type="checkbox"/> 200/51 |

Decal Orientation:

- 1 (toward) 2 (opposite)

Mounting Hardware:

Valve End Width mm Valve End Bolt mm
 Piston End Width mm Piston End Bolt mm

Frame Sketch:

Frame and linkage information is crucial for proper fitment. Please sketch geometry as accurately as possible or attach a drawing. Show proposed shock orientation while considering necessary clearances for air valve and adjustment knob access.

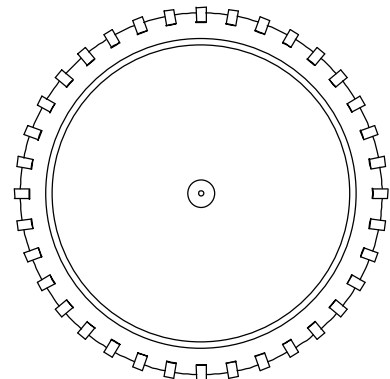
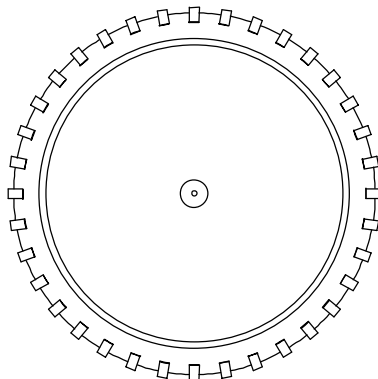
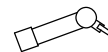

CLOUD NINE SHOCK SPECIFICATIONS

Standard Shock Dimensions (in millimeters):

Length (A)	Travel	Height (B)
135	20	19
140	25	19
145	30	19
152	25	19
158	30	19
165	38	19
170	43	19
185	45	23
190	50	23
200	51	23

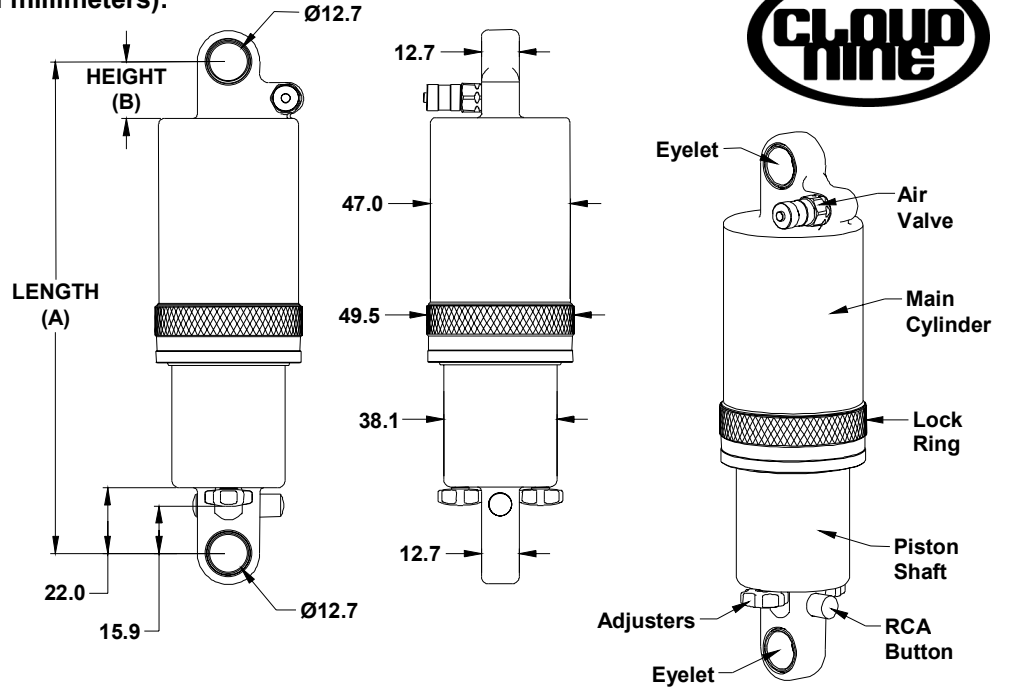

Decal Orientation:

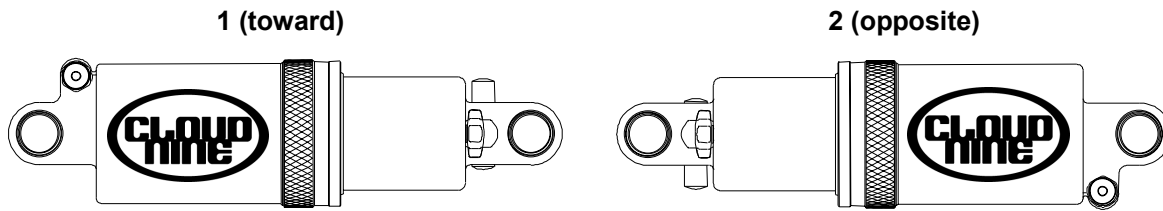

Mounting Hardware:

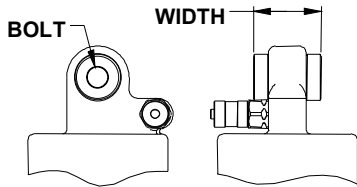

Common Sizes

Width (mm)	Bolt (mm)
22.00 +/- 0.10	6
22.00 +/- 0.10	8
24.00 +/- 0.10	6
24.00 +/- 0.10	8
25.40 +/- 0.10	6
25.40 +/- 0.10	8
28.00 +/- 0.10	8
38.00 +/- 0.10	8
50.00 +/- 0.10	8

Narrow Mount
(narrower than 29mm)

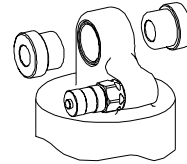

Wide Mount
(wider than 29mm)

